

# MATSUKAZE LED

PROFESSIONAL LED LASH EXTENSIONS FROM JAPAN



## Superior Retention

5-6 weeks of lasting beauty

Advanced Japanese formula delivers 25% stronger adhesion than traditional methods, with proven results from our proprietary testing. Experience longer-lasting LED lash extensions that keep clients coming back.

## Enhanced Safety & Comfort

Reduced allergic reactions

Instant LED curing minimizes exposure to uncured adhesive, significantly reducing the risk of allergic reactions.

## Advanced Eye Protection

Matsukaze LED Eye Protection Glasses reduce eye strain and damage during LED treatments with advanced Japanese safety technology specifically designed for LED procedures.

## Client Comfort Priority

Glare-free treatment experience

Innovative UV-protective eye patches block uncomfortable glare during LED procedures, ensuring clients remain comfortable throughout their professional lash extension treatment.treatments.

## Professional Performance

Consistent, reliable results

Specially designed glue covers prevent premature curing from ambient light, maintaining optimal adhesive performance throughout the entire treatment process. Professional tools for professional results.treatment.treatments.

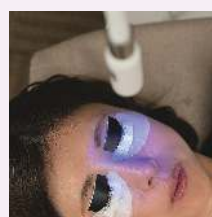
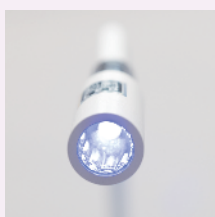

# MATSUKAZE LED LINE UP

## Matsukaze LED The Glue 222 Clear



5ml

150mPa·s

Product Code: 15100

## Matsukaze LED The Glue 223 Black



5ml

150mPa·s

Product Code: 15101

## Why Choose Matsukaze LED Glue?

Revolutionary LED curing technology from Japan - delivering 25% stronger adhesion and 5-6 week retention in just 2-3 seconds of curing time.

Professional-grade results with enhanced safety and speed.

### Key Benefits

- Lightning-fast curing: 2-3 seconds with LED light exposure
- Superior retention: 5-6 weeks average wear time
- 25% stronger bond: Proven adhesion strength compared to traditional glues
- Professional quality: Smooth application with optimal 150mPa·s viscosity
- Made in Japan: Consistent quality from our in-house manufacturing

### Technical Specifications

Curing time: 2-3 seconds (LED light)  
Compatible wavelength: 365nm-460nm LED lights  
Consistency: Smooth, quick-drying formula  
Origin: Manufactured in Japan  
Best results with Matsukaze LED lights and removal system. Use with Matsukaze Cream Remover -RoseFragrance- for safe, gentle removal.

## Matsukaze LED Eyelash Extensions Light

**White**

Product Code: 18003

**Black**

Product Code: 18007

### Specifications

■ Input: AC 100-240V 50/60Hz

■ Output: DC 5V/1A/5W

■ Wavelength Range: 360 nm – 460 nm

■ Peak Wavelength: 411 nm (± 15 nm recommended range)

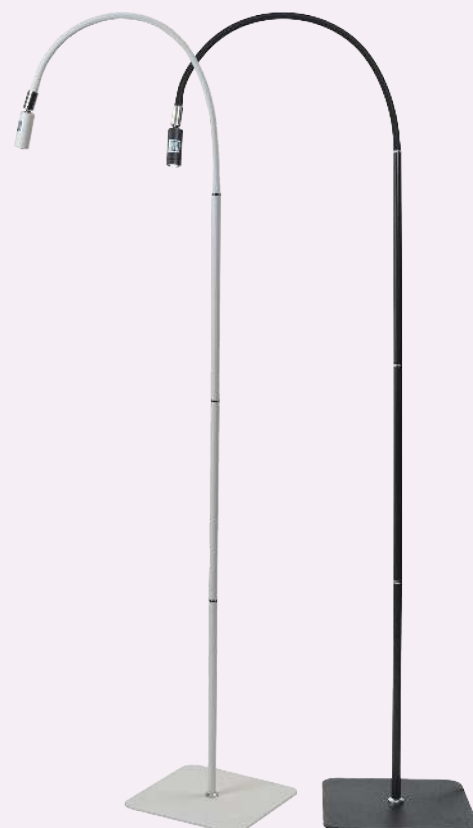

An LED light designed for optimal ease of use during application.

The adjustable arm and precision-controllable head allow for smooth and flexible positioning.

With the Matsukaze LED system, the use of LED light significantly reduces the curing time of the glue, helping to further minimize the risk of irritation or complications around the eyes.

# Safety of Matsukaze LED Technology

## Wavelength spectrum of light

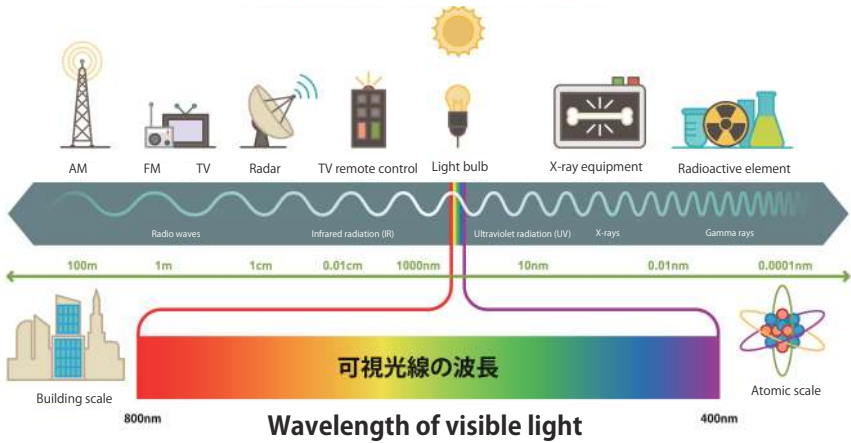

### Peak wavelength 411nm

(Wavelength range 360~460nm)  
Peak wavelength = the value at which the output is highest.



### UVB rays = 280–315nm

Cause sunburn that reddens the skin, and are linked to skin cancer and freckles.

### UVA rays = 315–400nm

They do not cause immediate changes to the skin, but prolonged exposure can have an effect.

The Matsukaze LED light uses a wavelength that is very close to visible light. With a peak wavelength of 411nm, it contains almost no ultraviolet light, so there is no need to worry about sunburn.

Generally, the larger the wavelength number, the less impact it is believed to have on the human body. Since the wavelength of UV-A is 315–400nm, the range of 360–400nm within the Matsukaze LED light's wavelength slightly overlaps, but it has been confirmed that it is at a level that does not affect the human body.

## Eye protection glasses that prioritize safety and comfort to protect technicians' eyes, ensuring peace of mind during treatments.

To protect the eyes of technicians who perform treatments on many clients, special glasses that cut 99.9% of blue light are provided, allowing them to focus on their work with peace of mind.



## Matsukaze LED Glue's Commitment

Among the glue products Matsukaze has provided, it demonstrates outstanding stability in peel strength tests. It helps keep the attached extensions beautiful and intact for a longer time.

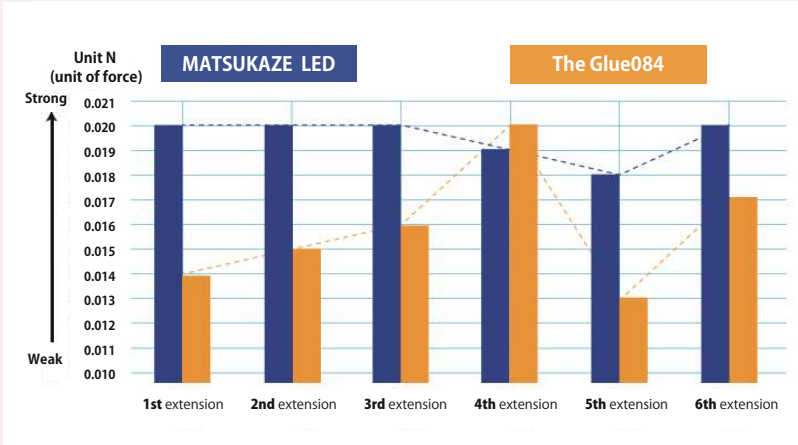

### Sustained Best Average duration of about 5-6 weeks.

Comparison among glue products that Matsukaze has offered to date. (In-house evaluation evidence has been obtained.)

# Matsukaze LED Eye Protection Glass

Product Code: 18004



# Matsukaze LED Eye Protection Glass SN-737

Product Code: 18008

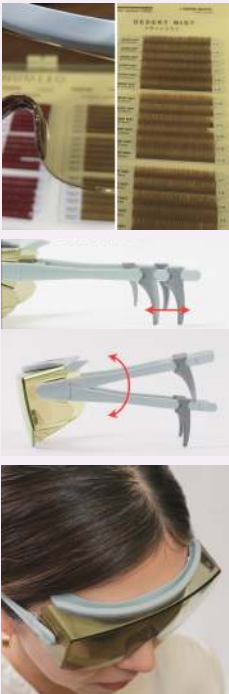

Significantly improved visibility

Comfortable to wear

Snug fit around the ears

Cut blue light by 99.9%.  
When we started offering Matsukaze LED, we focused on the safety of the practitioner's eyes until the very end. Matsukaze LED cuts out 99.9% of blue light (\*), which reduces the strain on the eyes caused by LED eyelash extensions.  
\*Results of tests using dedicated spectral analysis equipment.



LED light

Blue-violet light is visible

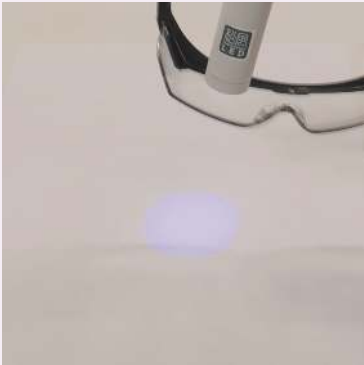

General treatment glasses

Lenses let much blue light through



Matsukaze LED glasses

Lenses block most light



# Matsukaze LED UV Protect Eye Patch Sheet

Product Code: 18005



During LED light irradiation, the client will feel glare from the blue light.  
After taping, a UV-protective sheet is applied to the upper eyelid at the upper lash line to block the glare of blue light.

# Matsukaze LED Paper Cover for Glue-10sheets-

Product Code: 18006



Suppress the reaction of indoor lighting and sunlight to the glue placed on the plate.  
Matsukaze LED glue is a glue with very good light curing reaction,  
In addition to LED lights, it also reacts easily with indoor lighting and sunlight coming in through windows.  
By using this cover, the performance of the glue is maintained and the treatment goes smoothly.

# Matsukaze LED Lash Extensions Kit

This is a recommended starter kit for those introducing the Matsukaze LED system.  
It offers better cost performance than purchasing each item individually and includes all the essential products in one set.  
You can also choose your preferred combination of glue, light, and eye protection glasses.



Matsukaze LED Eye Protection Glass

- 【Glue: Clear】【Light: White】19361
- 【Glue: Black】【Light: White】19362
- 【Glue: Clear】【Light: Black】19363
- 【Glue: Black】【Light: Black】19364



Matsukaze LED Eye Protection Glass SN-737

- 【Glue: Clear】【Light: White】19365
- 【Glue: Black】【Light: White】19366
- 【Glue: Clear】【Light: Black】19367
- 【Glue: Black】【Light: Black】19368

